SPA EQUIPMENT

SPA EQUIPMENT

Catalogue 2012/13

EMAUX Luxurious spa

- The hot tub is made of Lucite Acryl for durability and easy cleaning.
- Ergonomically designed seating literally encases the body, the jets in a Emaux spa are strategically placed to massage the varied trigger points of the body, from the neck, to the back, to arms all the way down to the soles of the feet. Hydro-massage relaxes muscles and relieves pressure on nerves, it increases blood flow to sore or damaged tissue. Buoyancy reduces body weight; therefore, relieving pressure on joints and muscles which allows you to move more easily.
- Advanced Filtration System working efficiently to keep the water always pure and sparkling.
- Features underwater lighting that can creates 7 therapeutic colors in the water. You can use color and light to balance energy wherever our body is lacking, be it physical, emotional, spiritual, or mental.
- Special Thermal Insulation is designed to hold the heat is during the most extreme temperatures. Low maintenance and more energy efficient.

JAC-31

SPECIFICATIONS

- Code: 88370503
- Size: 5660L x 2260W x 1220H (mm)
- N.W.: 1200 Kg
- G.W.: 1320 Kg
- Water Capacity: 7.2 m^3

- 3 Massage Pump 2HP
- 1 Blower
- 3 Circulation Pump, 1.5HP, 1.2HP, 0.5HP
- 1 Heater 3 Kw
- 2 Ozonizer
- 2 LED Lamp 15W
- 2 III Power Pack
- 2 Digital Control Unit
- 1 Single-Filter Tank & Skimmer
- 1 Twin-Filter Tank & Skimmer
- 59 jets
- 4 Head Rest Pillows
- 4 Speakers
- PVC Skirt: Optional colours

Photos are for reference only, contents are subject to change without prior notice.

JAC-21G

SPECIFICATIONS

- Code: 88370301
- Size: 2040L x 2040W x 960H (mm)
- N.W.: 240 Kg
- G.W.: 320 Kg
- Water Capacity: 1.30 m^3

- 2 Massage Pump 1.5HP
- 1 Blower
- 1 Circulation Pump 0.5HP
- 1 Heater 3 kw
- 1 Ozonizer
- 1 LED Lamp 10W
- 1 V300# Paper Filter
- 1 III Electric Power System
- 1 Digital Control Unit
- 43 PCS Water Jets
- 14 PCS Bubble Jets
- 4 Head rest pillows
- 2 Speakers
- PVC Skirt: Optional colours

JAC-22

SPECIFICATIONS

- Code: 88370401
- Size: 2130L x 1520W x 840H (mm)
- N.W.: 260 Kg
- G.W.: 340 Kg
- Water Capacity: 0.85 m^3

- 1 Massage Pump 1.5HP
- 1 Blower
- 1 Circulation Pump 0.5HP
- 1 Heater 3 kw
- 1 Ozonizer
- 1 LED Lamp 10W
- 1 V300# Paper Filter
- 1 III Electric Power System
- 1 Digital Control Unit
- 23 PCS Water Jets
- 10 PCS Bubble Jets
- 3 Head Rest Pillows
- 2 Speakers
- PVC Skirt: Optional colours

Photos are for reference only, contents are subject to change without prior notice.

JAC-15

SPECIFICATIONS

- Code: 88370101
- Size: 2040L x 1960W x 940H (mm)
- N.W.: 310 Kg
- G.W.: 400 Kg
- Water Capacity: 0.95 m^3

- 2 Massage Pump 1.5HP
- 1 Blower
- 1 Circulation Pump 0.5HP
- 1 Heater 3 kw
- 1 Ozonizer
- 1 V300# Paper Filter
- 1 III Electric Power System
- 1 Digital Control Unit
- 45 PCS Water Jets
- 14 PCS Bubble Jets
- 1 LED Lamp 10W
- 3 Head Rest Pillows
- 2 Speakers
- PVC Skirt: Optional colours

JAC-17

SPECIFICATIONS

- Code: 88370202
- Product Size: 2250L x 2250W x 930H (mm)
- N.W.: 240 Kg
- G.W.: 320 Kg
- Water Capacity: 1.50 m^3

- 2 Massage Pump 1.5HP
- 1 Blower
- 1 Circulation Pump 0.5HP
- 1 Heater 5.5 kw
- 1 Ozonizer
- 1 LED Lamp 10W
- 1 Paper Filter
- 1 III Electric Power System
- 1 Digital Control Unit
- 56 PCS Water Jets
- 12 PCS Bubble Jets
- 3 Head Rest Pillows
- 2 Speakers
- PVC Skirt: Optional colours

Photos are for reference only, contents are subject to change without prior notice.

Digital Control Panel

FEATURES

- Set the desired temperature
- Program your filtration time and frequency
- Select the pumps, depends where you want to sit you may use only pump 1 or pump 2, or select them all.
- Turn on the LED light and your water till change color

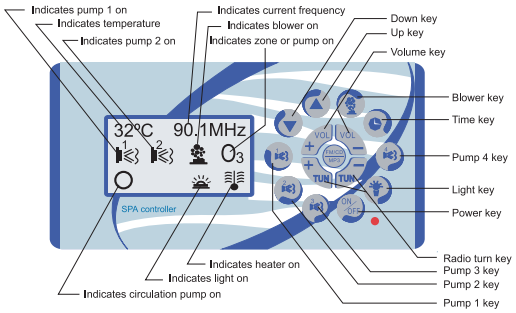

Emaux Standard Jets

FEATURES

- You can easily adjust the jets to modify the feeling , depending on your needs and then enjoying the right hydro massage at the right places.
- Meanwhile, the pumps ensure you strong and steady water pressure at each jet.
- Directional: Allow you to turn it on or off, whether you need a strong or lower massage.
- Rotating : Create a rotating jet stream for a soothing stroking massage.
- Chrome of plastic jets available.

Rotary Jet

Double-Hole Rotary Jet

Ball Jet

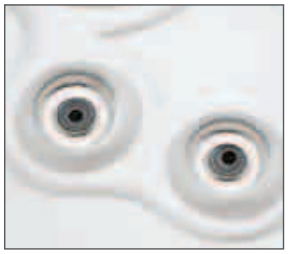

Ball Rotary Jet

Emaux SPA Covers

Ensures maximum isolation preserving a heat and saving the energy.

Optional Steps

Optional Colours for SPA Shell Acrylics

Polyurethane coated using in all our SPA its a perfect thermal isolation, its water proof and fire resistant.

Almond pearl Cameo Denim Desert

Blue Green Majestic Sky Mocha Silver

Optional Colours for SPA skirt in PVC

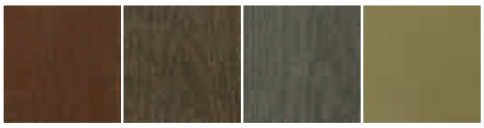

Brown Walnut Grey Sand

Photos are for reference only, contents are subject to change without prior notice.

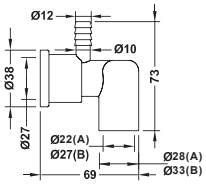

L-TYPE JET BODY

Model	Code	Colour	Material
EM2201A	88100812	White	PVC
EM2201B	88100912	White	PVC

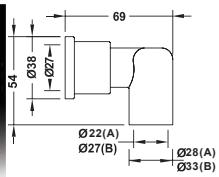

L-TYPE JET BODY

Model	Code	Colour	Material
EM2202A	88101012	White	PVC
EM2202B	88101112	White	PVC

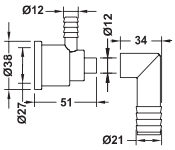

L-TYPE JET BODY

Model	Code	Colour	Material
EM2203	88101212	White	PVC

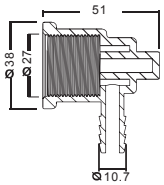

L-TYPE JET BODY

Model	Code	Colour	Material
EM2204	88101312	White	PVC

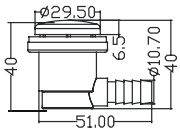

SINGLE HOLE AIR JET

Model	Code	Colour	Material
EM1159	88100612	White	PVC

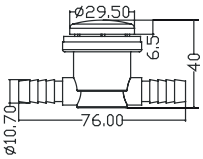

TWIN HOLE AIR JET

Model	Code	Colour	Material
EM1160	88100712	White	PVC

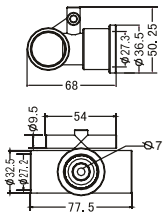

TINY AIR JET

Model	Code	Colour	Material
EM1158	88100512	White	PVC

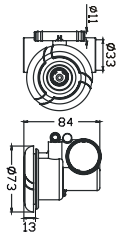

I TYPE JET

Model	Code	Colour	Material
EM1144	88091212	White	ABS & PVC
EM1144	88091202	Grey	ABS & PVC
EM1144	88091204	S.S Cover	"ABS / PVC & S.S304 COVER"

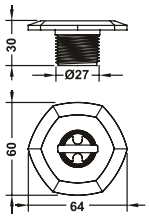

DIAMOND TYPE SWIRL JET

Model	Code	Colour	Material
EM2205	88091312	White	ABS
EM2205	88091302	Grey	ABS

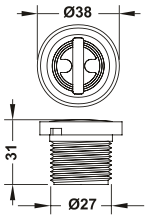

ROUND TYPE SWIRL JET

Model	Code	Colour	Material
EM2206	88091412	White	ABS
EM2206	88091402	Grey	ABS

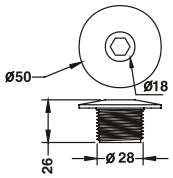

Ø2" FACE (STANDARD) JET

Model	Code	Colour	Material
EM2207	88091512	White	ABS
EM2207	88091502	Grey	ABS
EM2207	88091504	S.S Cover	"ABS & S.S304 COVER"

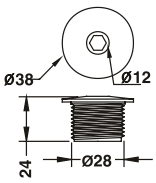

Ø1-1/2" FACE (STANDARD) JET

Model	Code	Colour	Material
EM2208	88091612	White	ABS
EM2208	88091602	Grey	ABS
EM2208	88091604	S.S Cover	"ABS & S.S304 COVER"

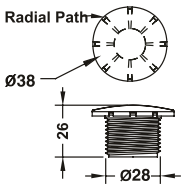

Ø1-1/2" FACE (RADIAL) JET

Model	Code	Colour	Material
EM2209	88091712	White	ABS
EM2209	88091702	Grey	ABS
EM2209	88091704	S.S Cover	"ABS & S.S304 COVER"

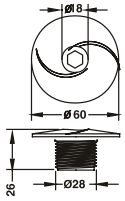

Ø2-1/4" FACE (SPIRAL) JET

Model	Code	Colour	Material
EM2210	88091812	White	ABS & PVC
EM2210	88091802	Grey	ABS & PVC
EM2210	88091804	S.S Cover	ABS / PVC & S.S304 COVER

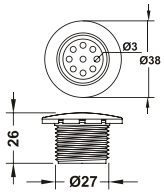

NINE HOLE JET

Model	Code	Colour	Material
EM2211	88091912	White	ABS
EM2211	88091902	Grey	ABS
EM2211	88091904	S.S Cover	ABS & S.S304 COVER

S.S Cover= 304 Stainless Steel cover

Photos are for reference only, contents are subject to change without prior notice.

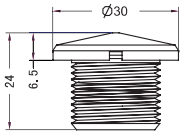

SINGLE HOLE JET

Model	Code	Colour	Material
EM2212	88092012	White	ABS & PVC
EM2212	88092002	Grey	ABS & PVC
EM2212	88092004	S.S Cover	ABS / PVC & S.S304 COVER

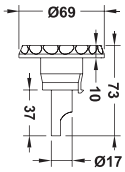

Ø2-3/4" VORTEX FACE EYEBALL JET

Model	Code	Colour	Material
EM1123	88091112	White	ABS
EM1123	88091102	Grey	ABS
EM1123	88091104	S.S Cover	ABS & S.S304 COVER

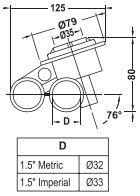

Ø25MM AIR & Ø25MM WATER TEE BODY

Model	Code	Colour	Material
EM1138	88100312	White	PVC

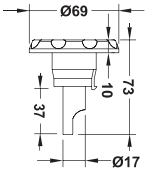

Ø2-3/4" FACE EYEBALL SPA JET

Model	Code	Colour	Material
EM1113	88091012	White	ABS
EM1113	88091002	Grey	ABS
EM1113	88091104	S.S Cover	ABS & S.S304 COVER

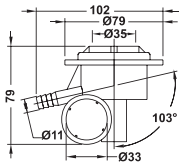

Ø10MM BARB AIR & Ø25MM WATER

Model	Code	Colour	Material
EM1148	88100412	White	PVC

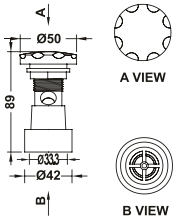

Ø25MM AIR CONTROL

Model	Code	Colour	Material
EM1834	88210112	White	ABS
EM1834	88210102	Grey	ABS
EM1834	88210104	S.S Cover	ABS & S.S304 COVER

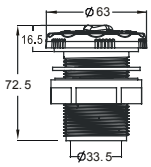

STANDARD AIR CONTROL

Model	Code	Colour	Material
EM1835	88210212	White	ABS
EM1835	88210202	Grey	ABS

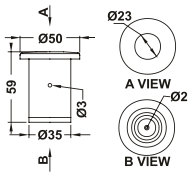

AIR BUTTON

Model	Code	Colour	Material
EM1844	88200112	White	ABS
EM1844	88200102	Grey	ABS
EM1844	88200104	S.S Cover	ABS & S.S304 COVER

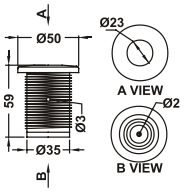

AIR BUTTON

Model	Code	Colour	Material
EM1845	88200212	White	ABS
EM1845	88200202	Grey	ABS
EM1845	88200204	S.S Cover	ABS & S.S304 COVER

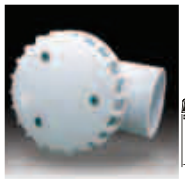
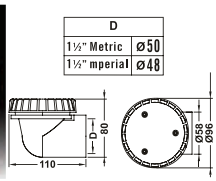

Ø2 SECTION DRAIN ELL BODY (THREADED)

Model	Code	Colour	Material
EM3822A	88240212	White	ABS & PVC
EM3822A	88240202	Grey	ABS & PVC

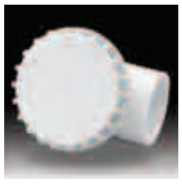
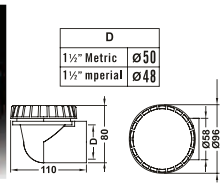

Ø2 SECTION DRAIN ELL BODY (SLIP FIT)

Model	Code	Colour	Material
EM3822B	88240312	White	ABS & PVC
EM3822B	88240302	Grey	ABS & PVC

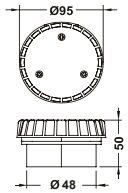

Ø2 SECTION DRAIN STRAIGHT BODY (WITH BOLT)

Model	Code	Colour	Material
EM3833A	88240412	White	ABS & PVC
EM3833A	88240402	Grey	ABS & PVC

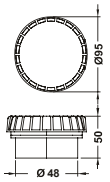

Ø2 SECTION DRAIN STRAIGHT BODY

Model	Code	Colour	Material
EM3833B	88240512	White	ABS & PVC
EM3833B	88240502	Grey	ABS & PVC

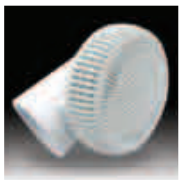
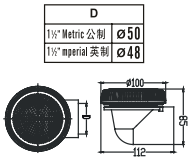

SWIRL TYPE WATER RETURN

Model	Code	Colour	Material
EM3844	88240612	White	ABS & PVC
EM3844	88240602	Grey	ABS & PVC

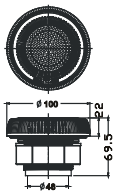

WATER RETURN

Model	Code	Colour	Material
EM3845	88240812	White	ABS & PVC
EM3845	88240802	Grey	ABS & PVC

S.S Cover= 304 Stainless Steel cover

Photos are for reference only, contents are subject to change without prior notice.

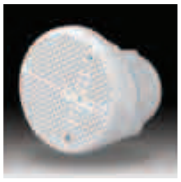

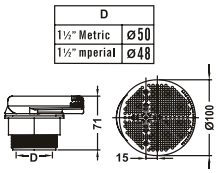

Ø2 SECTION DRAIN LOCK NUT

Model	Code	Colour	Material
EM3811	88240112	White	ABS & PVC
EM3811	88240102	Grey	ABS & PVC

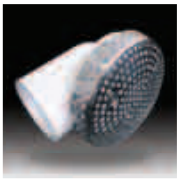

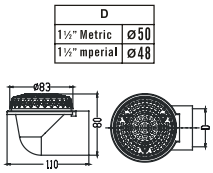

WATER RETURN (SILVER)

Model	Code	Colour	Material
EM3823	88240702	S.S Cover	"ABS+PVC & S.S304 COVER"

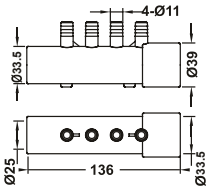

PORT AIR MANIFOLD

Model	Code	Colour	Material
EM1825	88180212	White	ABS

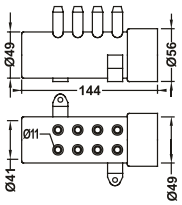

PORT AIR MANIFOLD

Model	Code	Colour	Material
EM1865	88180412	White	PVC

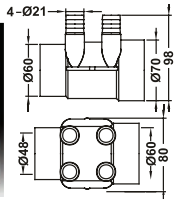

PORT WATER BARB MANIFOLD

Model	Code	Colour	Material
EM1824	88180112	White	ABS

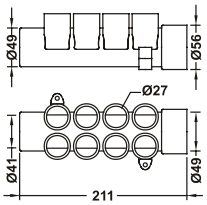

PORT WATER BARB MANIFOLD

Model	Code	Colour	Material
EM1864	88180312	White	PVC

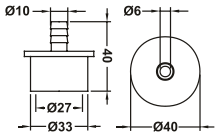

BARB PLUG

Model	Code	Colour	Material
EM1815	88190112	White	PVC

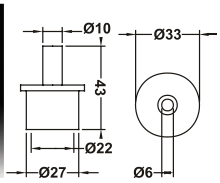

BARB PLUG

Model	Code	Colour	Material
EM1816	88190212	White	PVC

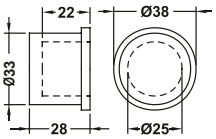

PIPE PLUG

Model	Code	Colour	Material
EM1818A	88190312	White	PVC

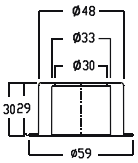

PIPE PLUG

Model	Code	Colour	Material
EM1818B	88190512	White	PVC

S.S Cover= 304 Stainless Steel cover

Photos are for reference only, contents are subject to change without prior notice.